

SCOTT HILL PARK & SPORTS COMPLEX

SECTION 13 TOWNSHIP 5 NORTH, RANGE 01 WEST, W.M.
"WOODLAND", WASHINGTON

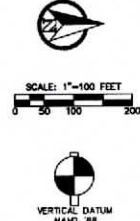
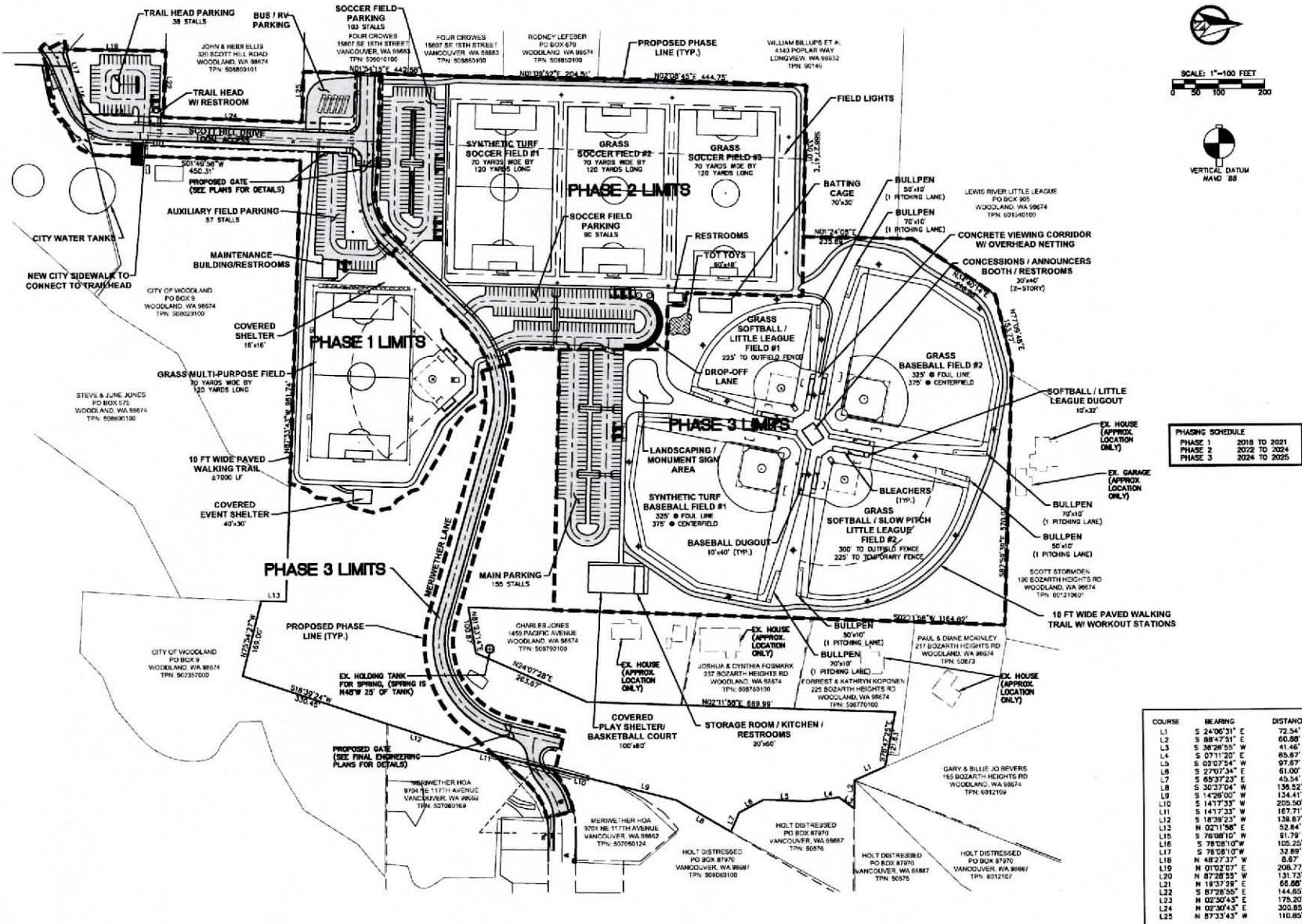

PHASING SCHEDULE	
PHASE 1	2018 TO 2021
PHASE 2	2022 TO 2024
PHASE 3	2024 TO 2026

COURSE	BEARING	DISTANCE
L1	S 24°06'31" E	72.54'
L2	S 88°47'31" E	60.88'
L3	S 38°28'53" W	41.46'
L4	S 07°11'20" E	85.87'
L5	S 03°07'54" W	97.87'
L6	S 27°03'34" E	61.00'
L7	S 69°37'23" E	43.54'
L8	S 32°27'04" W	138.52'
L9	S 14°26'00" W	134.41'
L10	S 147°33" W	205.50'
L11	S 147°33" W	167.71'
L12	S 18°39'23" W	138.87'
L13	N 02°11'58" E	52.84'
L14	S 78°08'10" W	91.78'
L15	S 78°08'10" W	105.22'
L16	S 78°08'10" W	32.89'
L17	N 48°27'37" W	8.67'
L18	N 07°02'07" E	208.77'
L19	N 87°28'55" W	131.72'
L20	N 18°37'29" E	66.00'
L21	S 87°28'55" W	144.85'
L22	N 02°30'43" E	178.20'
L23	N 02°30'43" E	300.85'
L24	N 87°33'43" W	110.85'

OVERALL COMPOSITE SITE PLAN
 DATE: 7/27/2017
 SCALE: 1" = 100'
 DRAWN BY: [REDACTED]
 CHECKED BY: [REDACTED]
 DESIGNED BY: [REDACTED]

RB Engineering
 DESIGN - PERMIT - MANAGE
 15001 133.1 STPL
 JOB NUMBER: 15001
 DRAWING DATE: 7/27/2017
 3 OF 29